

Commonwealth of Kentucky
DEPARTMENT OF HIGHWAYS

KY 3472 – BEECH CREEK RD.

CLAY COUNTY
Item No. 11-80253.00



SCALE: 1" = 150'

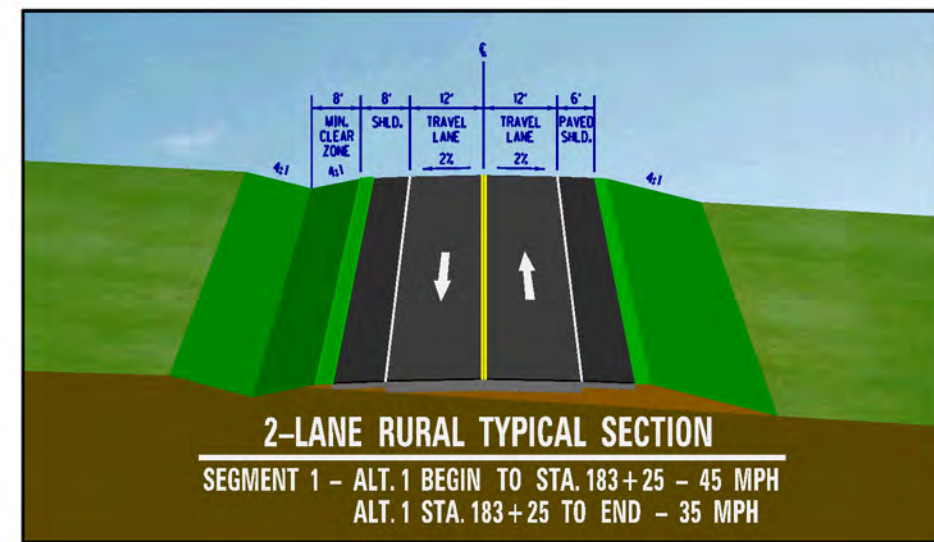
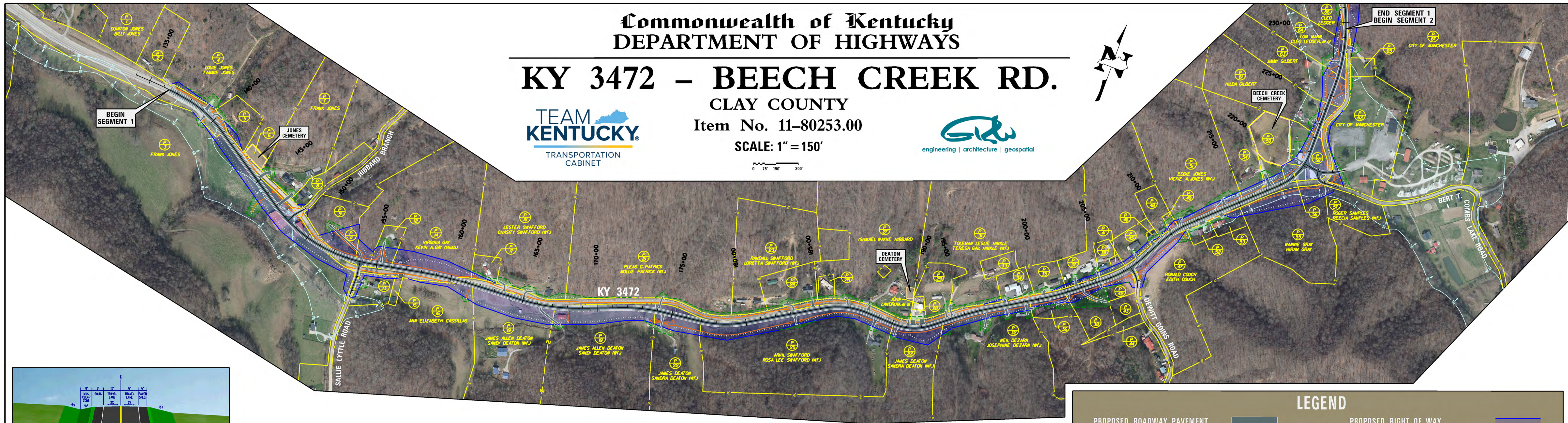

SEGMENT 1 – ALTERNATE 1

LEGEND

PROPOSED ROADWAY PAVEMENT		PROPOSED RIGHT OF WAY	
EXISTING RIGHT OF WAY		PROPOSED TEMPORARY EASEMENT	
PROPERTY LINE		PROPOSED PERMANENT EASEMENT	
EXISTING PERMANENT EASEMENT		PROPOSED CONSTRUCTION LIMITS	
PROPOSED DRAINAGE FEATURES		FEMA 100-YEAR FLOODPLAIN	

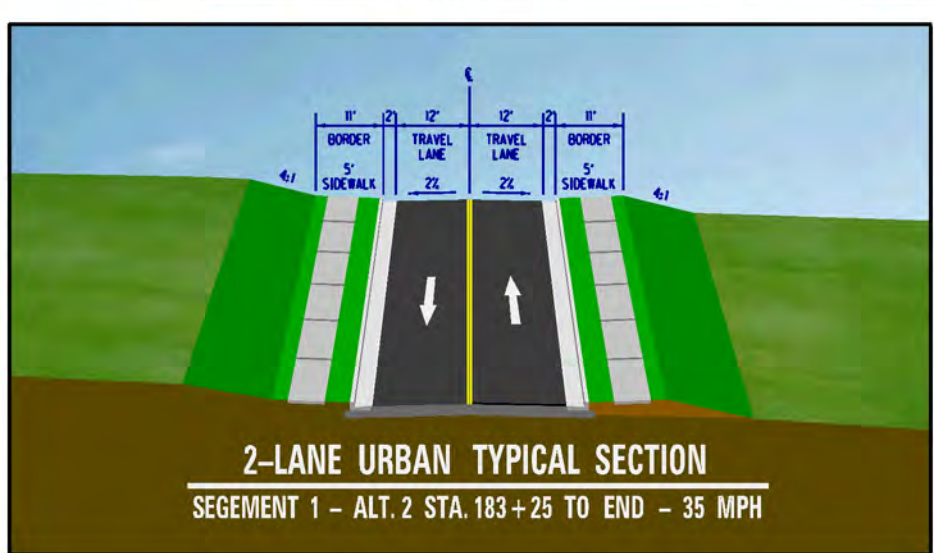
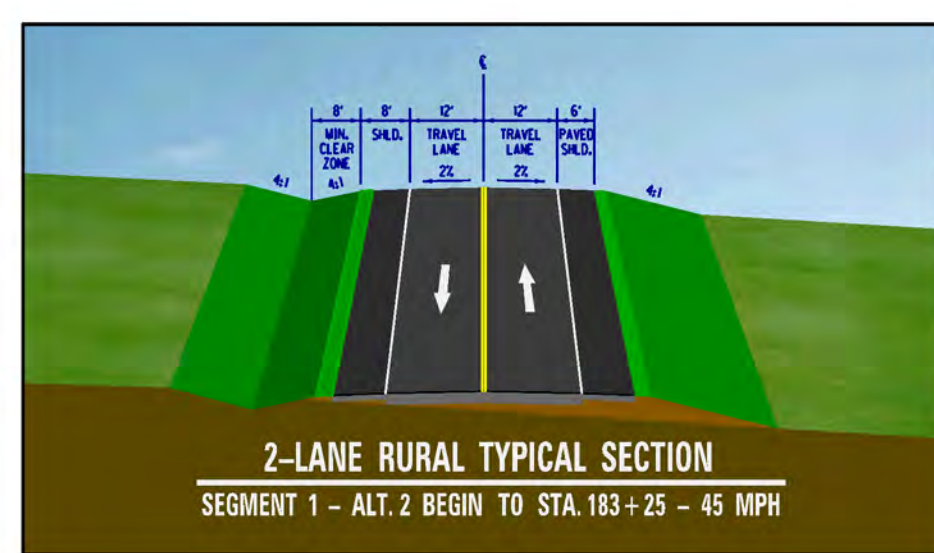
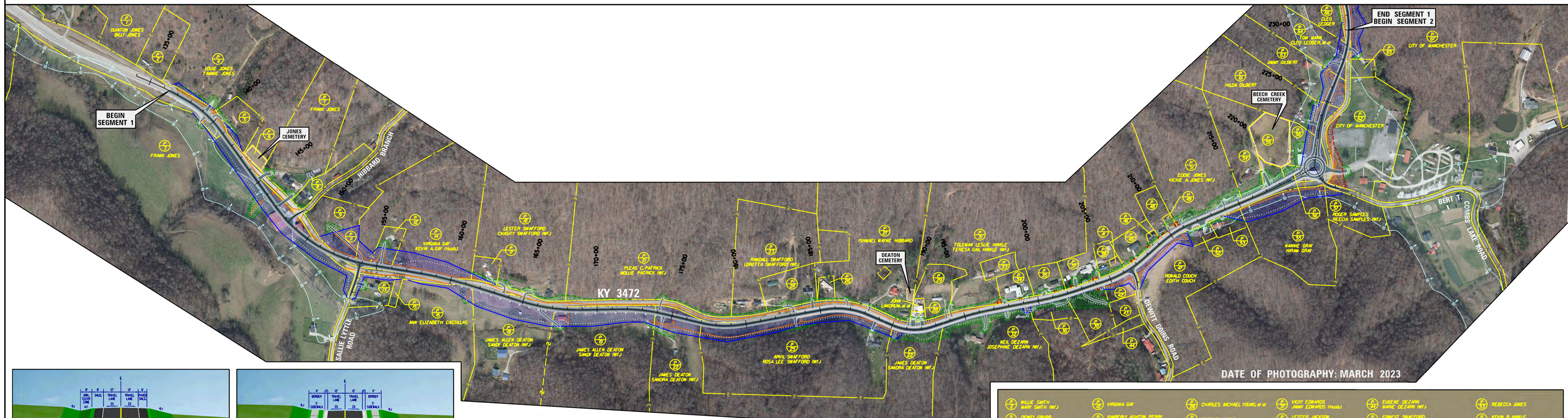

SEGMENT 1 – ALTERNATE 2

DATE OF PHOTOGRAPHY: MARCH 2023

WELIE SMITH MARY SMITH (W.F.)	VIRGINIA GAY	CHARLES MICHAEL YOUNG, III	VICKY EDWARDS JIMMY EDWARDS (HUSB.)	EUGENE DEZARN MARIE DEZARN (W.F.)	REBECCA JAMES
DEWEY GRUBB FLORIAN GRUBB (W.F.)	KIMBERLY AUSTON PERRY KATLIE SULLIVAN PERRY	ROSE EL HARRIS	LESTER JACKSON FRANK JACKSON (W.F.)	ERNEST SWAFFORD LORETTA SWAFFORD (W.F.)	KEVIN R. HURLE TIFFANY HURLE (W.F.)
JONES CEMETERY	KIMBERLY AUSTON PERRY KATLIE SULLIVAN PERRY	TOLEMAN LESLIE HURBLE	TOMMY SCOTT SARA SCOTT (W.F.)	MARY ELWAPER	LAURA ANN WEBB
FRANK JONES	LESTER SWAFFORD CHASTY SWAFFORD (W.F.)	BEECH CREEK UNITED METHODIST CHURCH	DEWEY GOINS TOMMY GOINS	MARY GILBERT	LAURA ANN GRAY WEBB BILLY WEBB
SHEILA BECKLING HEIRS	DEBRA L. GREGORY	TABERT L. WARDNER	TOLEMAN LESLIE HURBLE TERESA GAY HURBLE (W.F.)	DONALD GILBERT LORETTA GILBERT (W.F.)	BEECH CR. CEMETERY INC.
SHEILA BECKLING HEIRS	JOHN LANGRISH DEBRA LANGRISH (W.F.)	RORY DEE HARRIS CORRINE DEAN HARRIS, III	RONALD COUCH EDITH COUCH	THE COMMUNITY CHURCH OF BEECH CREEK BEECH CREEK HOLINESS CHURCH	REX BRAY JR. SANDRA LORRAINE BRAY (W.F.)